

Proposed First Floor Plan, 1:50

Date: valid 09/05/2019

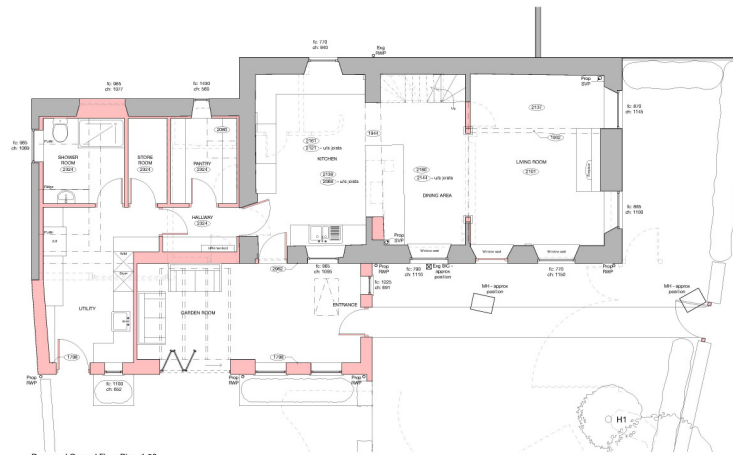

Proposed Ground Floor Plan, 1:50

THIS COPY HAS BEEN MADE BY OR WITH THE AUTHORITY OF RYSDALE DISTRICT COUNCIL PURSUANT TO SECTION 47 OF THE COPYRIGHT DESIGNS AND PATENTS ACT 1988. UNLESS THAT ACT PROVIDES A RELEVANT EXCEPTION TO COPYRIGHT, THIS COPY MUST NOT BE COPIED WITHOUT THE PRIOR PERMISSION OF THE COPYRIGHT OWNER.



PLANNING

1	10/10/18	10/10/18	10/10/18
2	10/10/18	10/10/18	10/10/18
3	10/10/18	10/10/18	10/10/18
4	10/10/18	10/10/18	10/10/18
5	10/10/18	10/10/18	10/10/18
6	10/10/18	10/10/18	10/10/18
7	10/10/18	10/10/18	10/10/18
8	10/10/18	10/10/18	10/10/18
9	10/10/18	10/10/18	10/10/18
10	10/10/18	10/10/18	10/10/18

STONE - ASSOCIATES
ARCHITECTS AND DESIGNERS
The Studio, 75, Sardinia Street, Malton, North Yorkshire, YO17 7LJ
t: 01903 888100
e: enquiries@stone-assoc.co.uk
www.stone-assoc.co.uk

Site: Sawpit Cottage
The Green, Dringaly, YO42 4AA

Client: Mr and Mrs Milner
Project: Proposed Floor Plans

Scale	1:50	10/10/18	10/10/18	10/10/18
Author	ED	MT		
Checker				
Drawn				
Revised				
Notes				
4502	PL20	01	D	A1